

SPECIFICATION

FOUNDATION RIVER SAND
 FILLING FOUNDATION
 CONCRETE 1:4:8 RW IN
 FOUNDATION AND BASEMENT
 C.M.15 R.C.L. PLINTH BEAM
 1:2:4 BW IN SUPER STRUCTURE
 AND PARAPET C.M.15 R.C.L
 SUNSHADE AND
 ROOF SLAB 1:2:4 FLOORING
 CONCRETE 1:4:8 FINISHING
 PLASTERING.

Planning Permit No. A/221/88
APPROVED
 Subject to the conditions in
 this office letter.
 No. A/6268/89 Dt. 22/11/88
 T. P. 23/11/88
 FOR MEMBER SECRETARY
 MADRAS METROPOLITAN
 DEVELOPMENT AUTHORITY

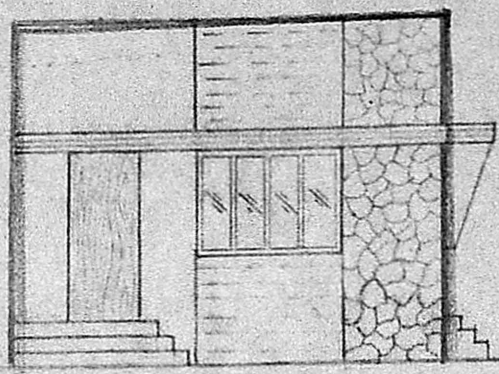

ELEVATION

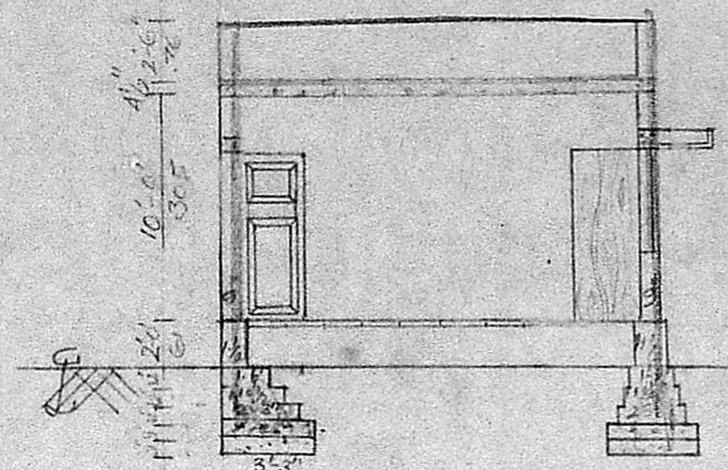

SECTION A-A

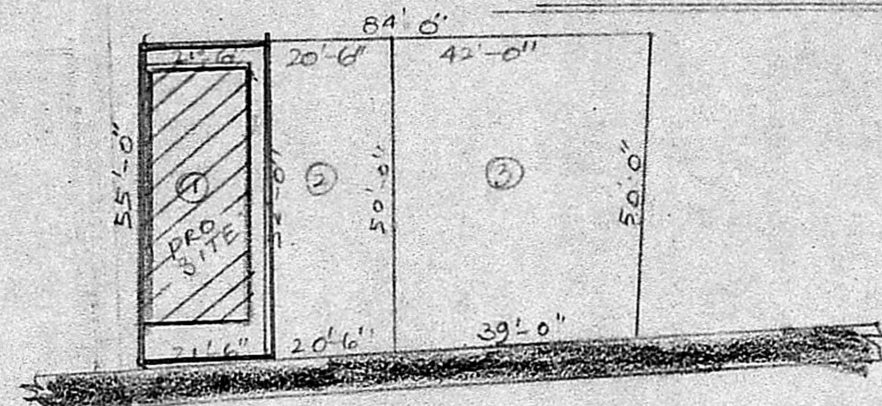

SITE PLAN WITH RESIDUAL

PLOT DETAIL
 SCALE: 1" = 32'-0"

I.S. Plan
 30/5/89
 Inspection Plan
 27/6/89

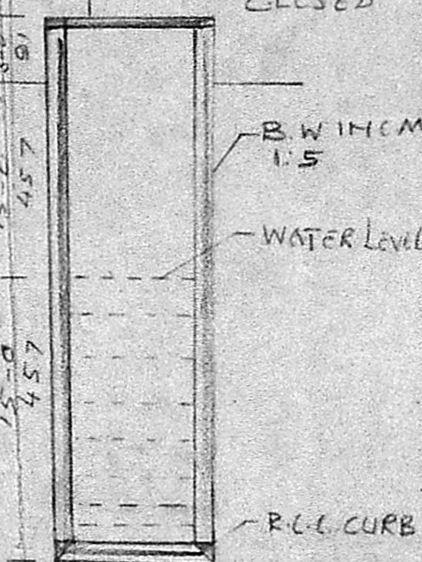

WELL DETAIL NOT TO SCALE

COLOUR INDEX

- PROPOSED ROAD
- SITE BOUNDARY

JOINERY DETAILS

- DOOR D - 3'-0" x 7'-0"
- DOOR B - 2'-6" x 7'-0"
- WINDOW W - 6'-0" x 4'-6"
- WINDOW W₁ - 5'-0" x 4'-6"
- VENTILATOR V - 3'-0" x 2'-0"

PROPOSED BUILDING
 AT DEER NO: 37
 BOTHANDA RAMASWAMY
 BOIL STREET WEST,
 MAMBALAM MADRAS-33
 SURVEY BLK. NO. 16
 T.S. NO. 7499/10/2

(V. RAGU NATHAN)
 OWNER

P.C. GOWRI SHANKAR B.E.
 Civil Engineer

Class: I: Licensed Surveyor No: 2571
 Corporation of Madras
 Off: 15/1, Govindan Road,
 (Near Srinivasa Theatre)
 West Mambalam, MADRAS-33

A, 16268/89.

9' 5'-0" 9' 10'-9" 9' 3'-6"

11 152 23 106

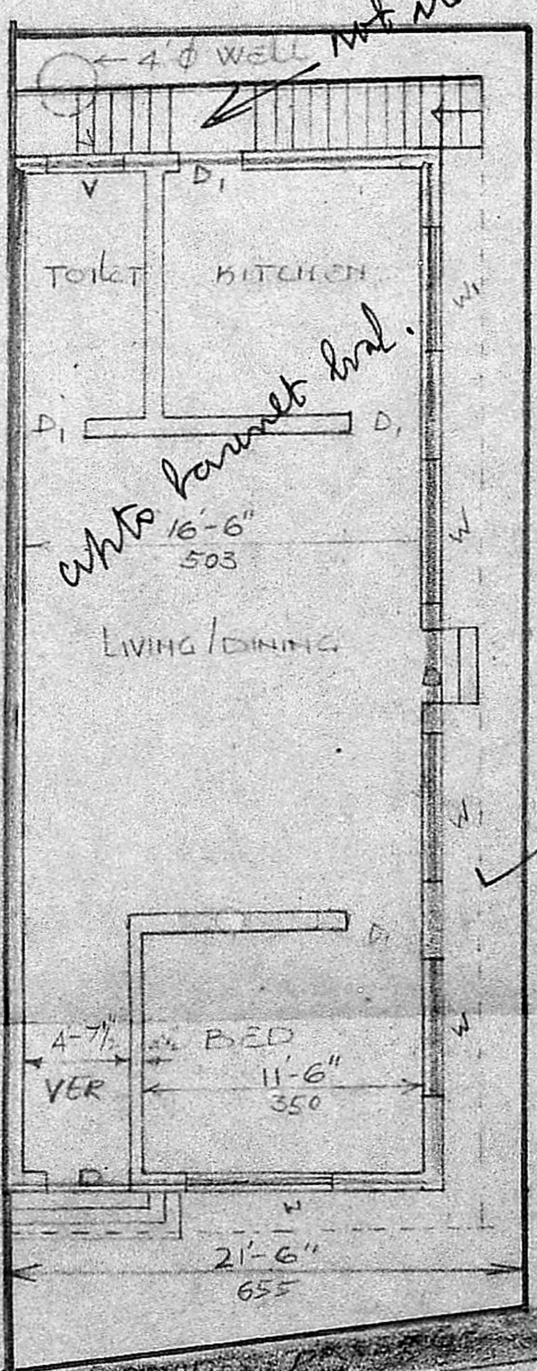

GROUND FLOOR / SITE PLAN

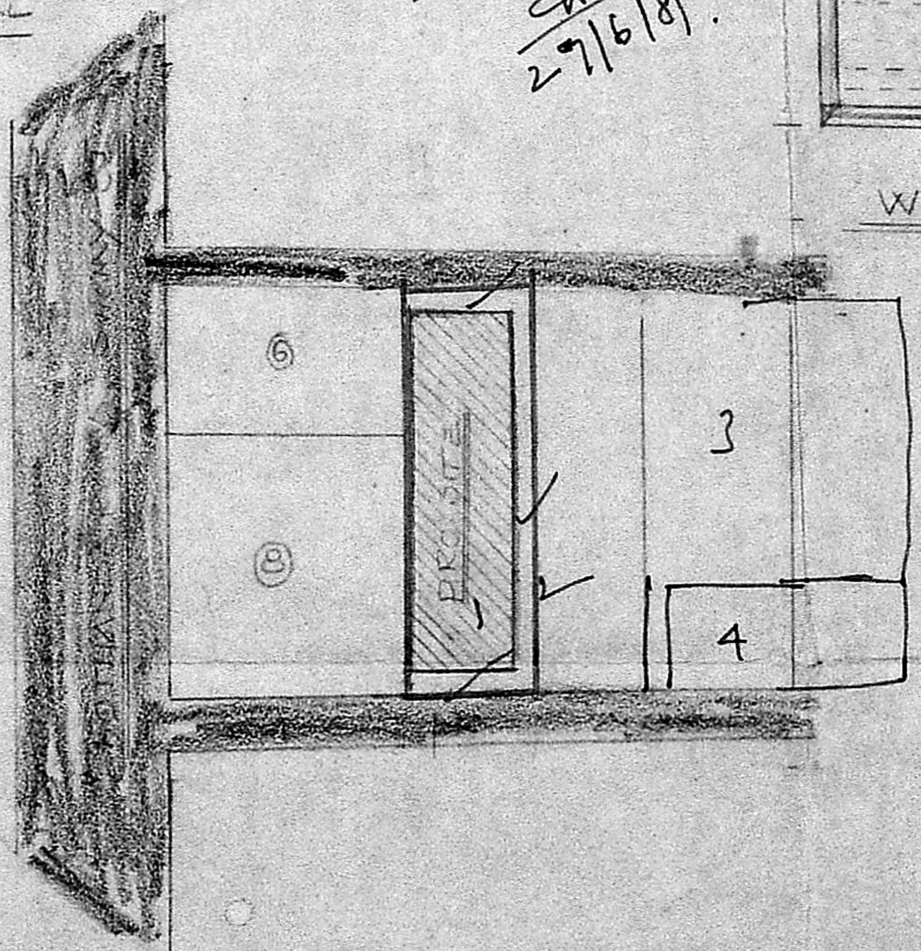

KEY PLAN NOT TO SCALE

AREA OF THE SITE = 1156 SQ. FT.

AREA OF PLINTH = 765 SQ. FT.

Drawn By: T. Anythin SCALE 1/8" = 1'-0"